

NAME: _____

SCHOOL: _____

SHIP ADDRESS: _____

CITY/ST/ZIP: _____

TELEPHONE: _____

FAX: _____

E-MAIL: _____

Videos are

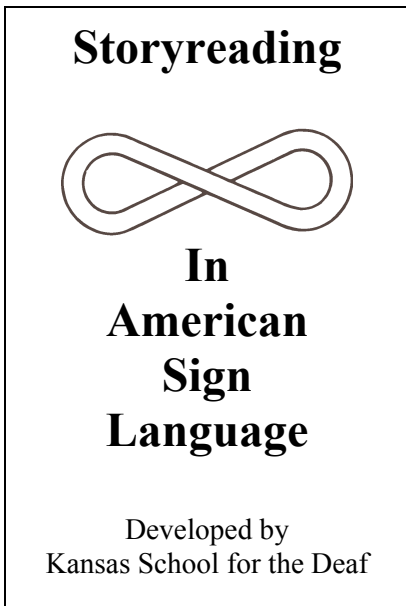

\$8.00 each.

Date: _____ Purchase Order # _____

Criteria Level	Video Title	Library of Congress #	Storyreader	Quantity	Total Cost
PR-A	Where's Spot?	80-08107	Patty Leiker		

A	Clifford's Puppy Days	89-10625	Chuck Baird		
A	Just a Little Bit	92-31857	Kathy Marsh		
A	Our New Puppy	95-26168	Chuck Baird		
A	Tacky the Penguin	87-30684	Patty Leiker		
B	Are You My Mother?	60-13495	Kathy Marsh		
B	Building a House	80-22674	Susan McCabe		
B	Caps for Sale	84-43122	Kathy Marsh		
B	Farmer Duck	91-71855	Micki Keck		
B	Fish is Fish	72-488976	Chuck Baird		
B	Is Your Mama a Llama?	87-32315	Kathy Marsh		
B	Lost	88-22663	Kathy Marsh		
B	Love You Forever	86-094624	Patty Leiker		
B	Oh Where, Oh Where Has My Little Dog Gone?	94-48811	Sherry Gabel		

MORE VIDEOS ON BACK

1 st Page Subtotal	\$
-------------------------------	----

B	Rainbow Fish (The)	91-42158	Ken Clark		
B	Runaway Bunny (The)	71-183168	Kathy Marsh		
B	'Twas the Night Before Thanksgiving	89-48941	Sally Luton		
C	Bremen Town Musicians (The)	86-42990	Chuck Baird		
C	Chair for My Mother (A)	81-07010	Earleene Hicks		
C	Dinosaur Bob and His Adventures Family Lazardo	87-30796	Chuck Baird		
C	Doorbell Rang (The)	85-12615	Sally Luton		
C	Fat Cats, Cousin Scraggs, and the Monster Mice	84-20457	Earleene Hicks		
C	Giant Jam Sandwich (The)	72-13578	Sally Luton		
C	Jam	85-71645	Chuck Baird		
C	Little Red And and the Great Big Crumb (The)	94-27073	Sally Luton		
C	Madeline	76-50664	Kathy Marsh		
C	Matilda Who Told Lies...	78-121812	Earleene Hicks		
C	Miss Nelson is Missing	76-55918	Kathy Marsh		
C	Nicolas, Where Have You Been?	86-18574	Chuck Baird		
C	No Jumping on the Bed	86-13501	Chuck Baird		
C	Possum Magic	90-34864	Micki Keck		
C	Rainbow Fish to the Rescue! (The)	95-20322	Sally Luton		
C	Royal Raven (The)	34-330998	Sally Luton		
C	Snow Angel	94-31997	Sally Luton		
C	Snowchild (The)	93-74933	Micki Keck		
C	Something Good	90-93039	Sally Luton		
C	Sylvester and the Magic Pebble	80-12314	Kathy Marsh		

C	That's Good! That's Bad!	90-49353	Nancy Eades		
C	Tale of Rabbit and Coyote (The)	92-43652	Kathy Marsh		
C	Weekend With Wendel (A)	85-24822	Sherry Gabel		
C	William's Doll	70-183173	Kathy Marsh		
D	Amelia Bedelia	63-14367	Micki Keck		
D	Christmas Carol (A)	95-09990	Chuck Baird		
D	Dark & Full of Secrets	83-21017	Charles Marsh		
D	Grandfather's Rock	92-26525	Micki Keck		
D	Lady and the Spider (The)	85-05427	Chuck Baird		
D	Liang and the Magic Paintbrush	80-11351	Nancy Eades		
D	Magic Amber (The)	93-43180	Sherry Gabel		
D	Min-Yo and the Moon Dragon	89-36462	Earleene Hicks		
D	Nine-In-One Grr! Grr!	89-09891	Kathy Marsh		
D	Paul Bunyan	83-26684	Chuck Baird		

2 nd Page Subtotal	\$
-------------------------------	----

D	Rag Coat (The)	89-39447	Nancy Eades		
D	Rainbabies (The)	91-16877	Sherry Gabel		
D	Sidney Rella and the Glass Sneaker	85-03044	Chuck Baird		
D	Solo	95-13821	Nancy Eades		
D	Tom Thumb	87-12045	Kathy Marsh		
D	Wilfrid Gordon McDonald Partridge	85-14720	Sherry Gabel		
D	Wishbones	92-26993	Micki Keck		
E	Boy of the Three-Year-Nap (The)	87-30674	Nancy Eades		
E	Dawn	83-00886	Nancy Eades		
E	Gift of the Magi (The)	94-04571	Nancy Eades		
E	Heckedy Peg	86-33639	Nancy Eades		
E	Lily and the Wooden Bowl	93-17900	Nancy Eades		
E	Old Henry	86-21745	Chuck Baird		
E	Orphan Boy	90-02358	Chuck Baird		
E	Princess Furball	88-18780	Earleene Hicks		
E	Snow White in New York	86-09824	Kathy Marsh		
E	Twelve Dancing Princesses (The)	88-28637	Nancy Eades		
E	Aida	89-36481	Nancy Eades		
E	How My Parents Learned to Eat	83-18553	Chuck Baird		
E	King's Equal (The)	90-30527	Chuck Baird		
E	Rose Blanche	90-49981	Nancy Eades		

For more information, contact Mona Huggins, VSR Coordinator at (913) 791-0536 (V/TTY) or e-mail to mhuggins@ksd.state.ks.us

**Make checks payable to: Kansas School for the Deaf.
Allow 3 – 4 weeks for shipping.**

Allow 10% shipping charge.

3 rd page subtotal	_____
2 nd page subtotal	_____
1 st page subtotal	_____

Subtotal	_____
<i>Shipping</i>	_____
Total	_____

MAIL TO: VISUAL STORYREADING PROGRAM
KANSAS SCHOOL FOR THE DEAF
450 EAST PARK STREET
OLATHE, KS 66061

FAX # (913) 791-0518

Revised 9-15-03